

PLAN SHOWING THE PROPOSED CONSTRUCTION OF BUILDING FOR (SRI RAMA JAYAM PETROL BUNK) IN S.NO.571/1D AT G.N.T.ROAD. SHOLAVARAM VILLAGE, PONNERI TALUK, CHENGAI ANNA DISTRICT.

SCALE 1"=8'-0" OR 1:100.

INSTALLATION OF 100-H.P FOR PETROL BUNK.

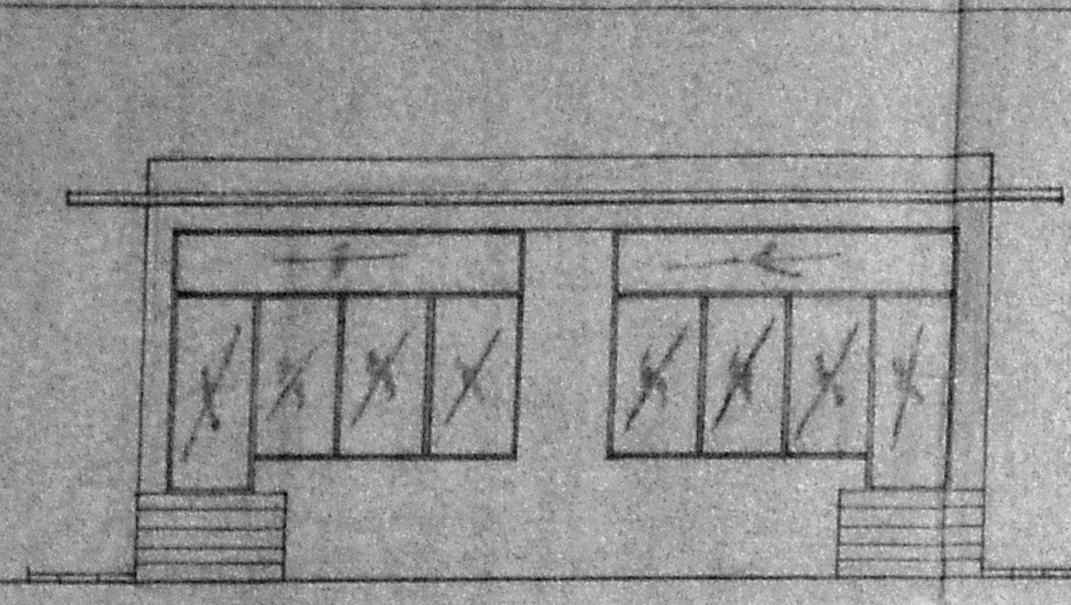

FRONT ELEVATION

SPECIFICATION:-
 MASONRY STOCK BRICK IN CM 1:6
 FOUNDS STONE JELLY CON IN CM 1:4:8
 FLOORING 3/4" THICK IN CM 1:4 OVER 4" THICK B.J LIME CON IN CM 1:2:5
 PLASTERING 1/2" THICK IN CM 1:4 MIX

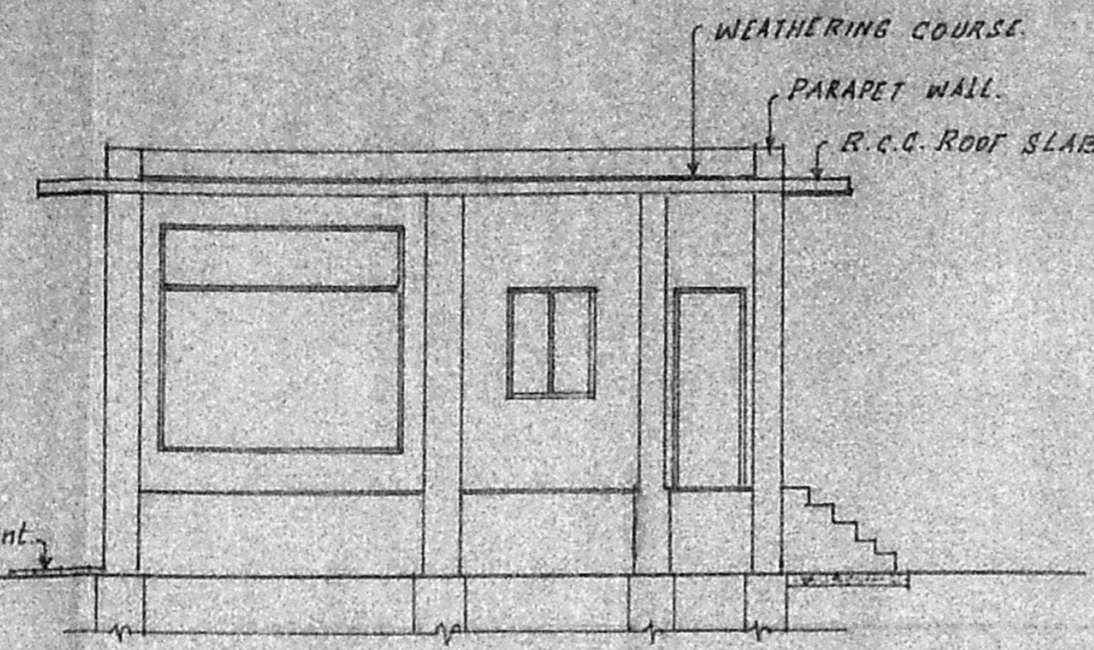

SECTION AA

TOPO PLAN
 SCALE 1"=80'-0" OR 1:1000.

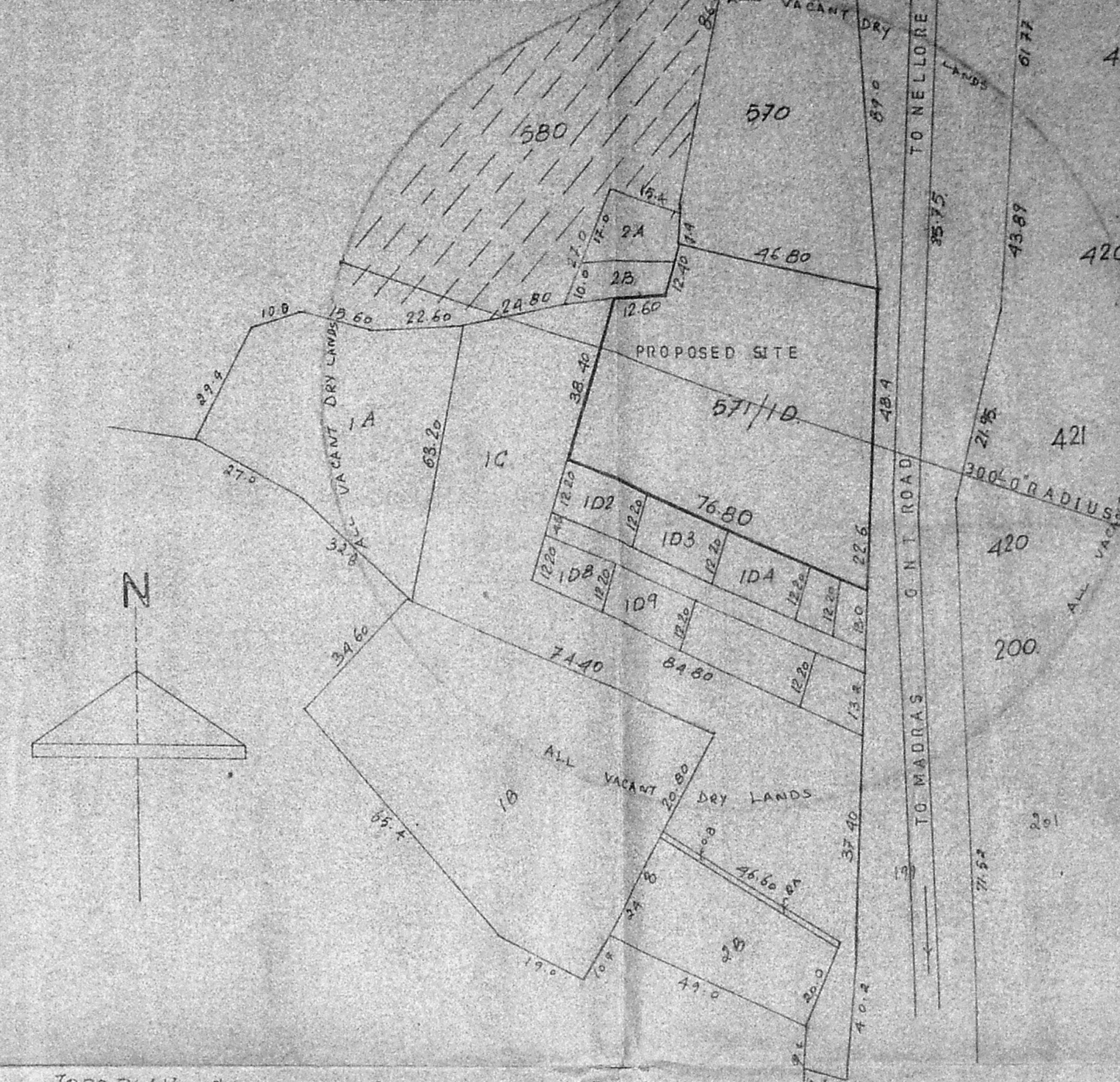

TOPO PLAN SHOWING THE STRUCTURES WITHIN THE RADIUS OF 300' RADIUS. SCHOOLS NIL HOSPITALS NIL TEMPLES, MOSQUE, CHURCH AND OTHER PUBLIC BUILDINGS NIL.

SCALE: 1:1000

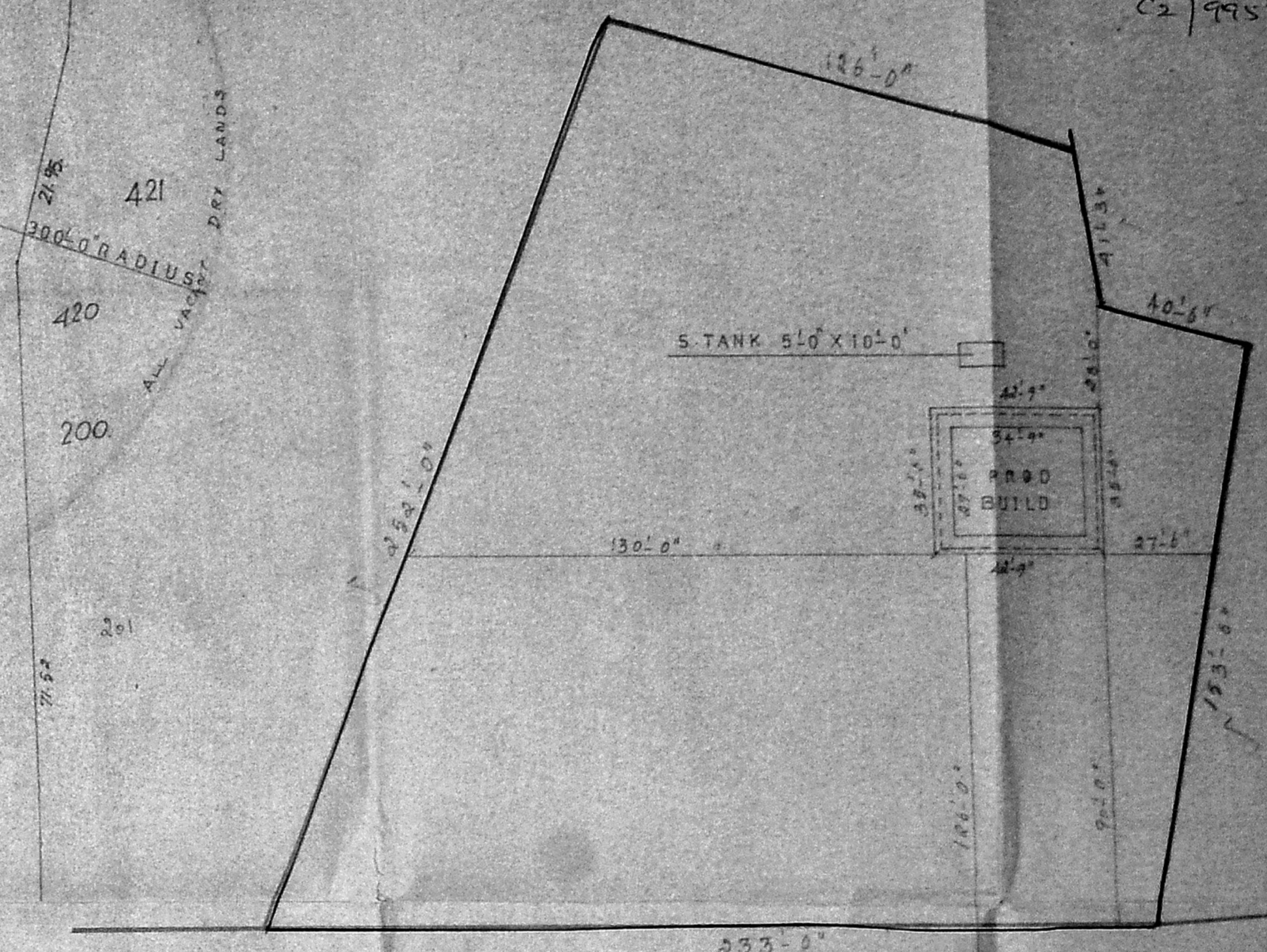

SITE PLAN

SCALE 1"=32'-0" OR 1:400

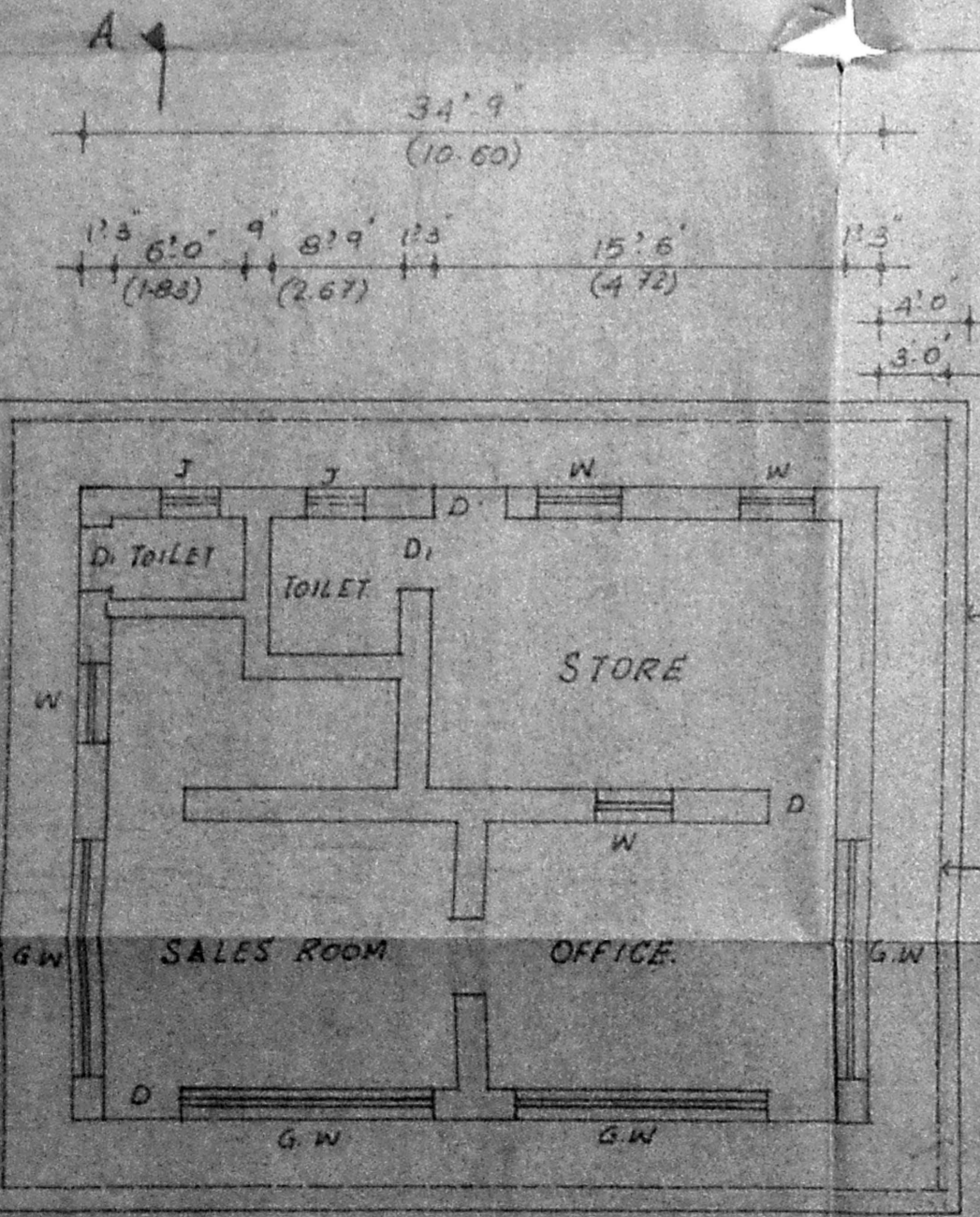

GROUND PLAN

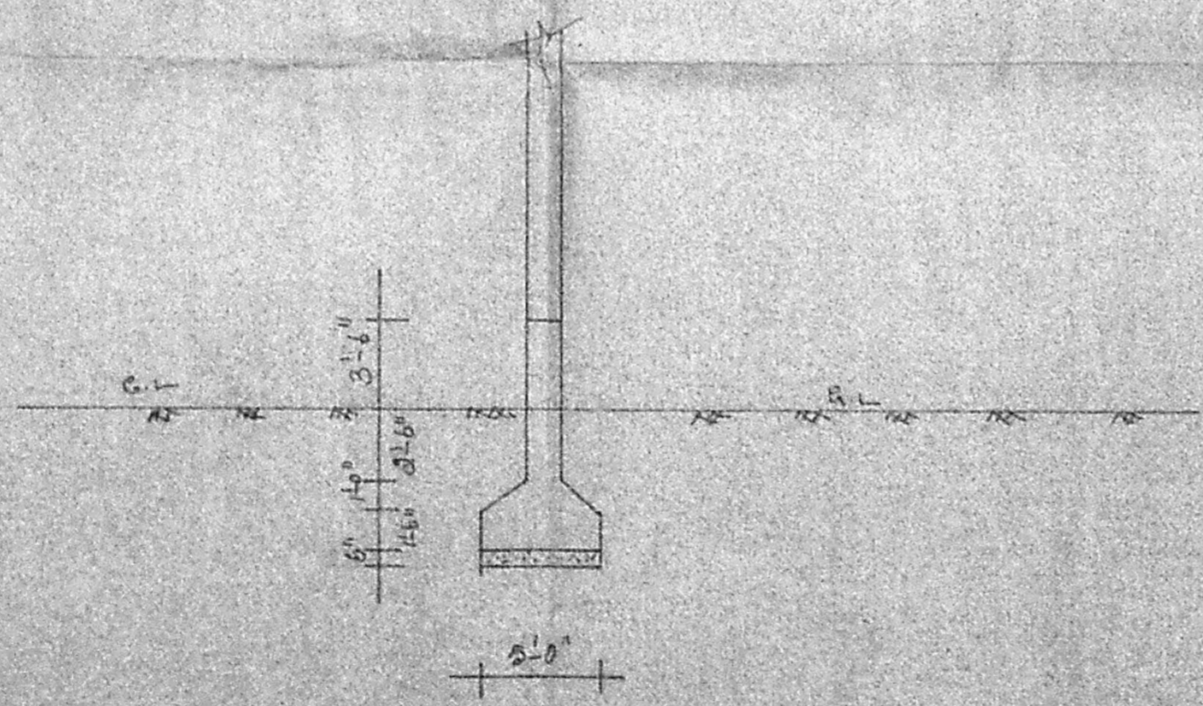

FOUNDATION DETAILS

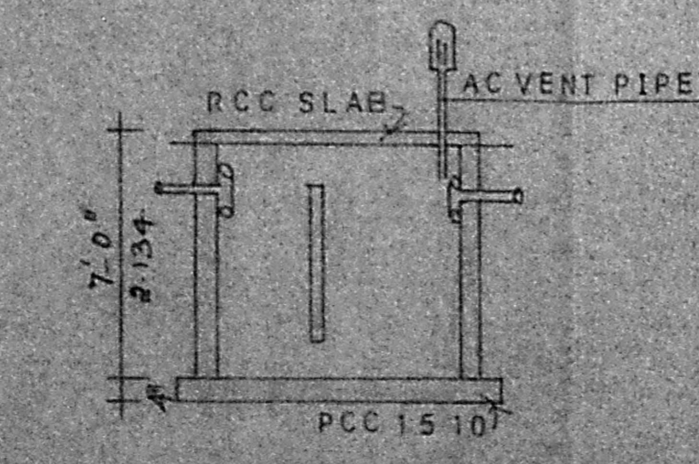

DETAILS OF S-TANK

REFERENCE:-
 D DOOR 3'-0" X 8'-0"
 D DOOR 2'-6" X 6'-0"
 J JALLY 2'-6" X 1'-6"
 W WINDOW 3'-0" X 4'-6"
 G.W. GLASS WINDOW 11'-0" X 6'-0"

COLOUR INDEX:-
 PROPOSED [Symbol]
 ROAD [Symbol]
 BOUNDRY [Symbol]

PLOT AREA : 43600.0 SFT OR 4055.0 M²
 PLINTH AREA : 1518.0 SFT OR 141.2 M²

APPROVED
 SUBJECT TO THE CONDITIONS IN THIS OFFICE LETTER.
 No. 2199571, Date: 2-10-91
 FOR MEMBER SECRETARY
 MADRAS METROPOLITAN DEVELOPMENT AUTHORITY
 MADRAS - 600 009.

Scouting sheet
 C2/9957/91

V. BALASUBRAMANI, B. Arch, M.C.A., ARCHITECT
 Licenced Surveyor Regd. No. R. A. 161
 CORPORATION OF MADRAS
 No. 3, Paper Mills Road, First Floor,
 NEAR PERAMBUR CHURCH, MADRAS-44.

OWNER

ENGINEER